

Features of Yoshizawa Hospital

Health Checkups

Health checkups are tests that aim to catch illness quickly, prevent it and to stop it happening. At Yoshizawa Hospital, we endeavour to offer a menu appropriate to each individual and the highest accuracy diagnosis tools and at the same time careful dedicated aftercare. We also offer group health checkups aimed at corporations.

Our Health Checkup Plans

Based on the individual needs of each patient, our specialist staff offer consultations to help patients decide which type of test is best for them.

From the basic health checkup to cerebral, digestive, respiratory, life-style etc, we offer a variety of health checkup plans.

Our consultation rooms are private so you can relax in a spacious environment while receiving your health checkup.



Rehabilitation Department

Our hospital is designated as a “Community Rehabilitation Cooperating Medical Institution” by the Saitama Prefectural Governor. After making use of our acute phase and convalescent rehabilitation ward and returning home, we provide rehabilitation adapted to the individual needs of patients via our physical and occupational and speech therapists who are professionals in function recovery.

Our rehabilitation machines and physiotherapy treatments are equipped with the best facilities in the district. Our rehabilitation rooms are spacious so active rehabilitation is possible. We accept medical-care insurance and nursing insurance.

In addition, for those who have difficulty attending the clinic, we offer home-based rehabilitation. We will offer a stable plan for rehabilitation accessible for everyone based on the needs of the individual and the state of your recovery.

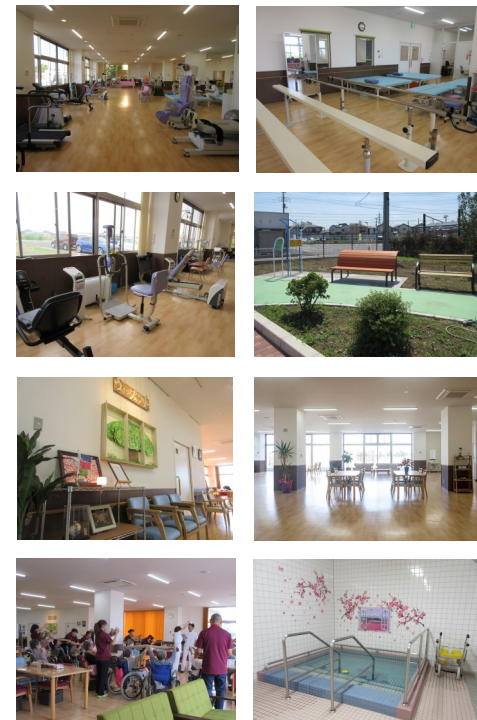

Medical Corporation Association Cotobuki
Yoshizawa Hospital
 〒367-0000 Honjyo 1216-1, Saitama
 Tel. 0495-21-7781
 Fax . 0495-21-8560
 HP : <http://www.yoshizawa-hospital.jp/>

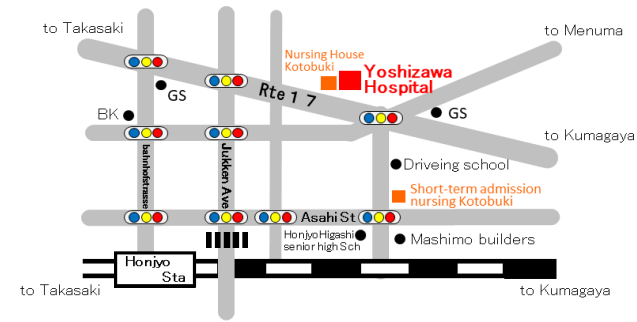

Medical Corporation Association Cotobuki

YOSHIZAWA HOSPITAL

Internal medicine / Rehabilitation department
 Medical care ward
 Outpatient rehabilitation / Home-visit rehabilitation
 Short-term admission nursing Kotobuki
 Resident nursing support office
 Nursing home with medical facilities attached
 Outpatient nurses / Home-visit nurses

Yoshizawa Hospital is a regional rehabilitation medical association institution as designated by the Saitama governor.

Practicing comprehensive community care

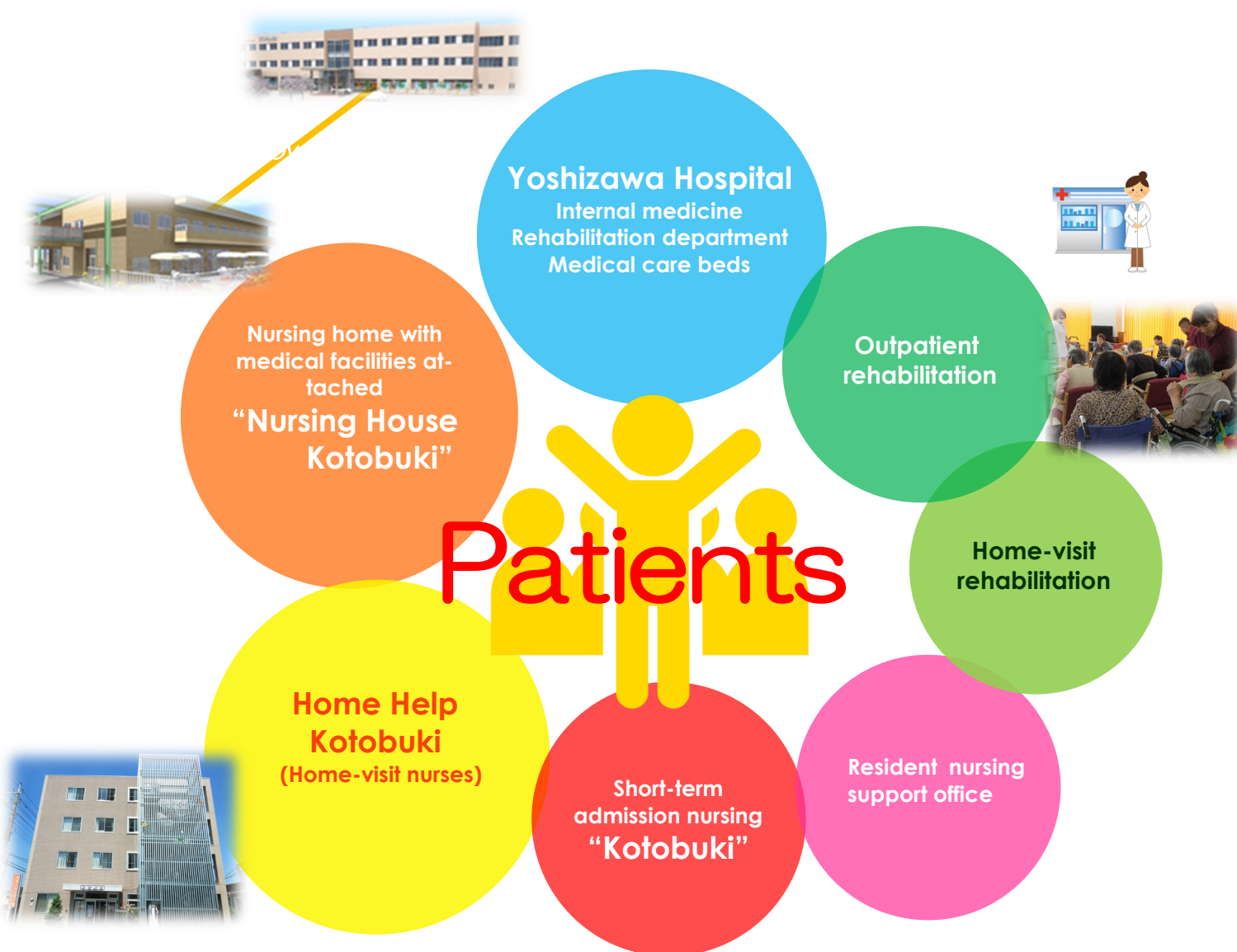

In May 2016, Yoshizawa Hospital moved to a new building. As a medical institution we have been open 57 years this year, and since opening we have been at the forefront of community healthcare, looking from the viewpoint of those with difficulties, we have exerted every effort especially in the area of medicine and nursing for the elderly,

The greatest feature of the new hospital is the relevant support system via the "*Kotobuki no Sato*" which is the general name for the large site at which our hospital is situated. This is the service group for Yoshizawa Hospital which provides medical care and nursing. Connected to the second floor of the hospital building is the home for elders which provides safe and comfortable housing. In addition, we are coordinated with a pharmacy and convenience store to provide various aspects of support for everyday needs.

Kotobuki no Sato as a whole provides everyone in the area with beneficial services and practices comprehensive community care.

In addition, within the hospital there is a 77m² conference room which besides coordinating with medical care and nursing institutions is also a place for community members to interact with each other. Further, in the outer precincts of the hospital, there is a gazebo, walking course, recreational grounds etc which are free for not only patients on the path to recovery but also locals in the area.

Please have high expectations for the new Yoshizawa Hospital

Our role as a chronic phase medical institution

These days all facilities and services must take steps to adapt to the super aging society, but not only in the acute phase but also for chronic phase medical care the trend towards trying to return home has become clear.

In particular, for older patients to return home, rehabilitation is crucial.

In order to support living in the community, chronic phase medical care is key so a clinical environment that can respond to the individual needs of patients must be prepared and with rehabilitation from the beginning, dementia, terminal illnesses, home-based medical care and nursing etc. must also be taken into account.

In our new hospital, from the width of the hallways to the space allotted to each patient, we are more spacious than ordinary hospitals and making it an environment that is easy to recuperate in.

We are also equipped with spacious "rehabilitation rooms", the "dining hall" where you can view Mount Akagi and "bathing facilities" which are accessible to at all stages of recovery. Without overstraining, we extend our patients functions according to their aptitude and we work hard to provide a curriculum that prevents patients from becoming bedridden.



Facilities for patients and local residents

Area in cooperation with medical and nursing institutions

Area for patients and local residents to interact with each other

